RHYSIDE
URBAN LIVING AM RHEIN

TREPPENHAUS C
WOHNUNGSTYP 05

Eisenbahnweg 2b
4058 Basel

STUDIO
ERDGESCHOSS

Wohnfläche 37.57 m²

WOHNUNGSNUMMER/
BRUTTOMIETZINS (Inkl. NK)

00.C.2 CHF 1'200.00

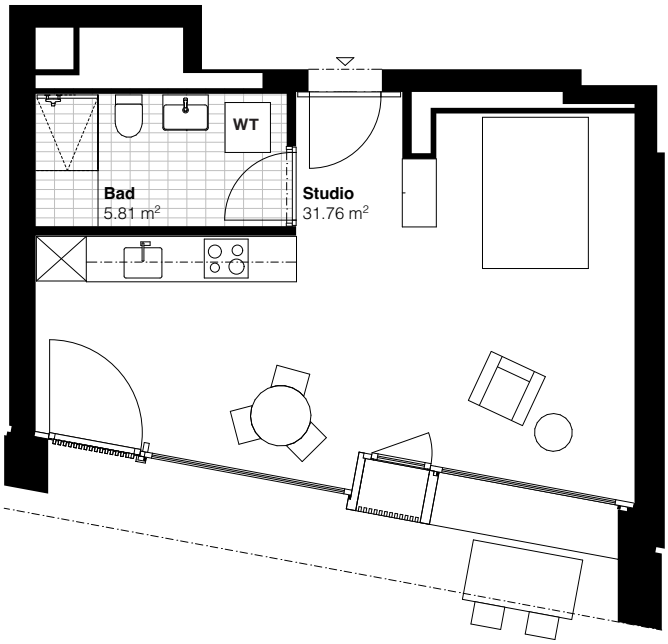

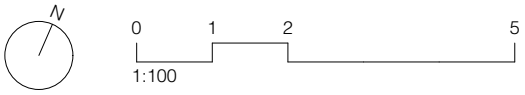

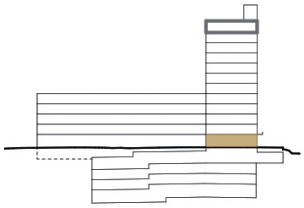

Haus C

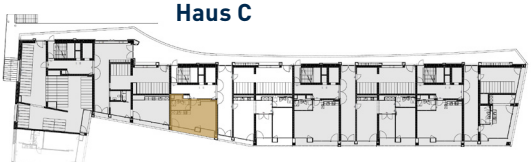

Adimmo AG | Engelgasse 12 | Postfach | 4002 Basel | T +41 61 378 77 30 | vermietung@rhyside.ch | **www.rhyside.ch**