RHYSIDE
URBAN LIVING AM RHEIN

TREPPENHAUS D
WOHNUNGSTYP 16

Eisenbahnweg 2c
4058 Basel

STUDIO
1. OBERGESCHOSS

Wohnfläche	53.52 m²
Réduit	6.57 m²

WOHNUNGSNUMMER/
BRUTTOMIETZINS (Inkl. NK)

01.D.3	CHF	1'090.00

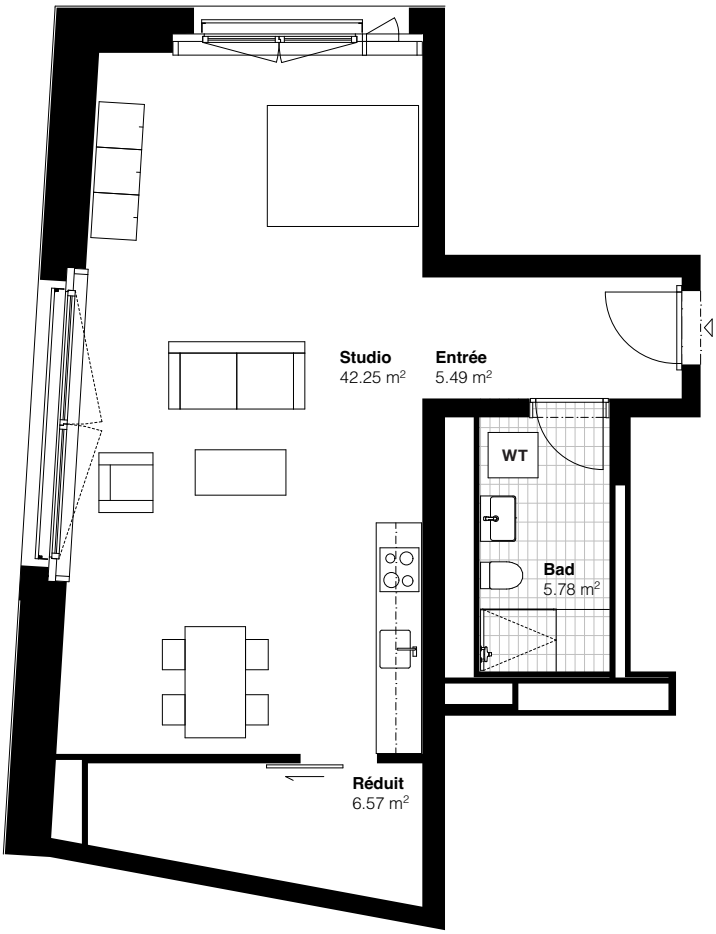

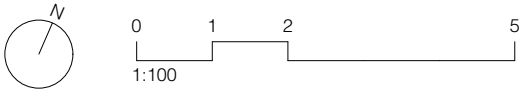

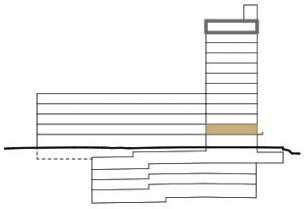

Haus D

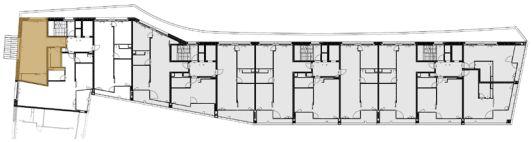

Adimmo AG | Engelgasse 12 | Postfach | 4002 Basel | T +41 61 378 77 30 | vermietung@rhyside.ch | **www.rhyside.ch**