RHYSIDE
URBAN LIVING AM RHEIN

TREPPENHAUS D
WOHNUNGSTYP 14

Eisenbahnweg 2c
4058 Basel

3½-ZIMMER
1. OBERGESCHOSS

Wohnfläche 74.85 m²
Loggia 8.77 m²

WOHNUNGSNUMMER/
BRUTTOMIETZINS (Inkl. NK)

01.D.1 CHF 1'470.00

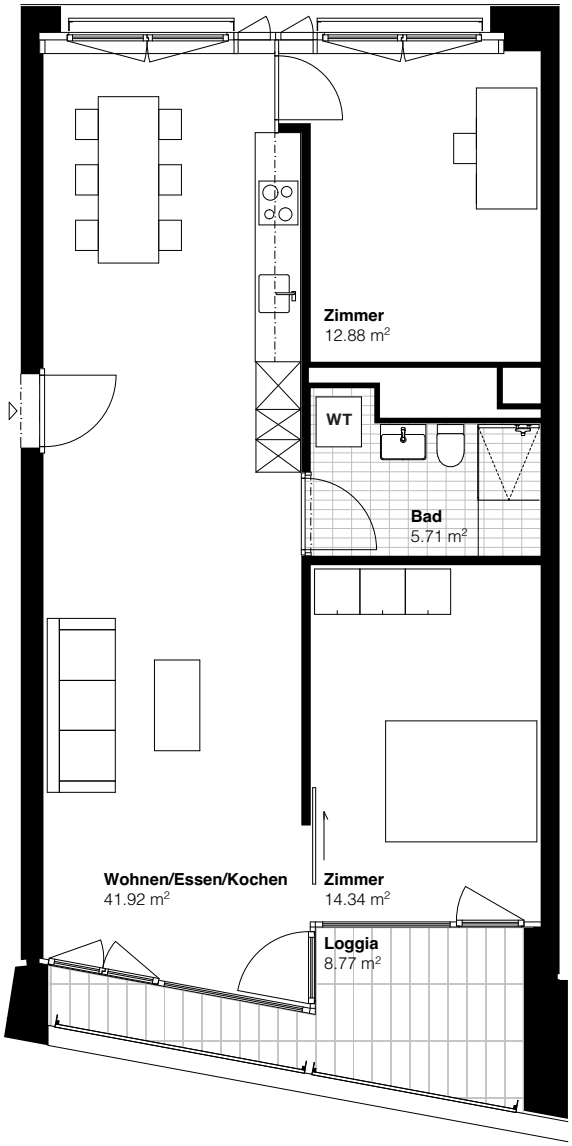

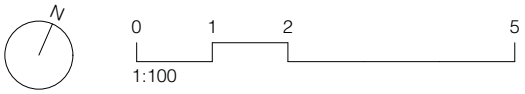

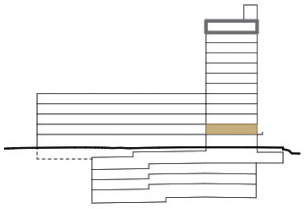

Haus D

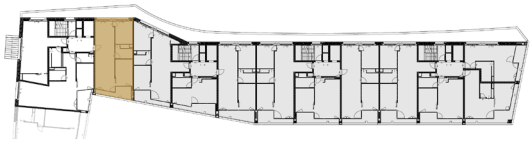

Adimmo AG | Engelgasse 12 | Postfach | 4002 Basel | T +41 61 378 77 30 | vermietung@rhyside.ch | **www.rhyside.ch**