RHYSIDE
URBAN LIVING AM RHEIN

TREPPENHAUS B
WOHNUNGSTYP 10

Eisenbahnweg 2a
4058 Basel

3½-ZIMMER
1. OBERGESCHOSS

Wohnfläche 76.82 m²
Loggia 9.02 m²

WOHNUNGSNUMMER/
BRUTTOMIETZINS (Inkl. NK)

01.B.1 CHF 1'540.00

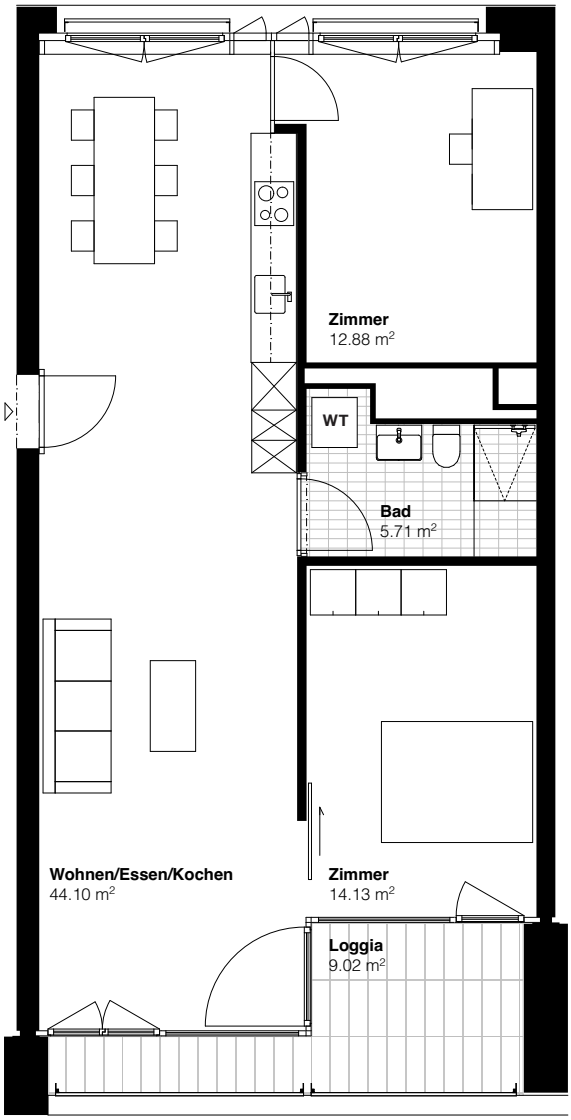

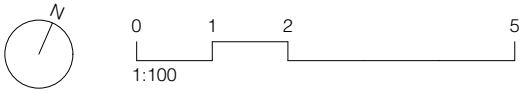

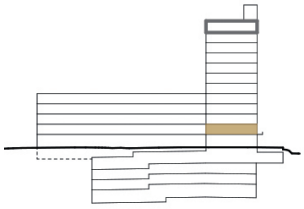

Haus B

Adimmo AG | Engelgasse 12 | Postfach | 4002 Basel | T +41 61 378 77 30 | vermietung@rhyside.ch | **www.rhyside.ch**